

PROPOSED SUBDIVISION SHOWING LOCATION OF HOUSES AND IMPROVEMENTS ON LOTS 31, 32, 33, DL 137, ODYD, PLAN 10011.

LOT 31 PID: 001-827-006

LOT 32 PID: 006-574-424

LOT 33 PID: 009-628-649

CIVIC ADDRESS: 1330, 1340 AND 1350-1352 BELAIRE AVE

CLIENT: RESURRECTION RECOVERY RESOURCE SOCIETY / FREEDOM'S DOOR

This document shows the relative location of improvement(s) named above with respect to the boundaries of the described parcel.

This document was prepared for the exclusive use of the client named herein, for planning purposes.

Lot dimensions shown are derived from field survey measurements and may vary from Land Title Office records.

Scale 1:400 Metric.

Distances shown are in metres and decimals thereof.

Notes:

- Unregistered interests have not been included or considered.

- A comprehensive legal survey may reveal offsets to boundaries that differ from those shown.

Charges on Title:

Lot 31 Covenant 87827E

Lot 32 Covenant 93121E

Lot 33 Covenant 10302B

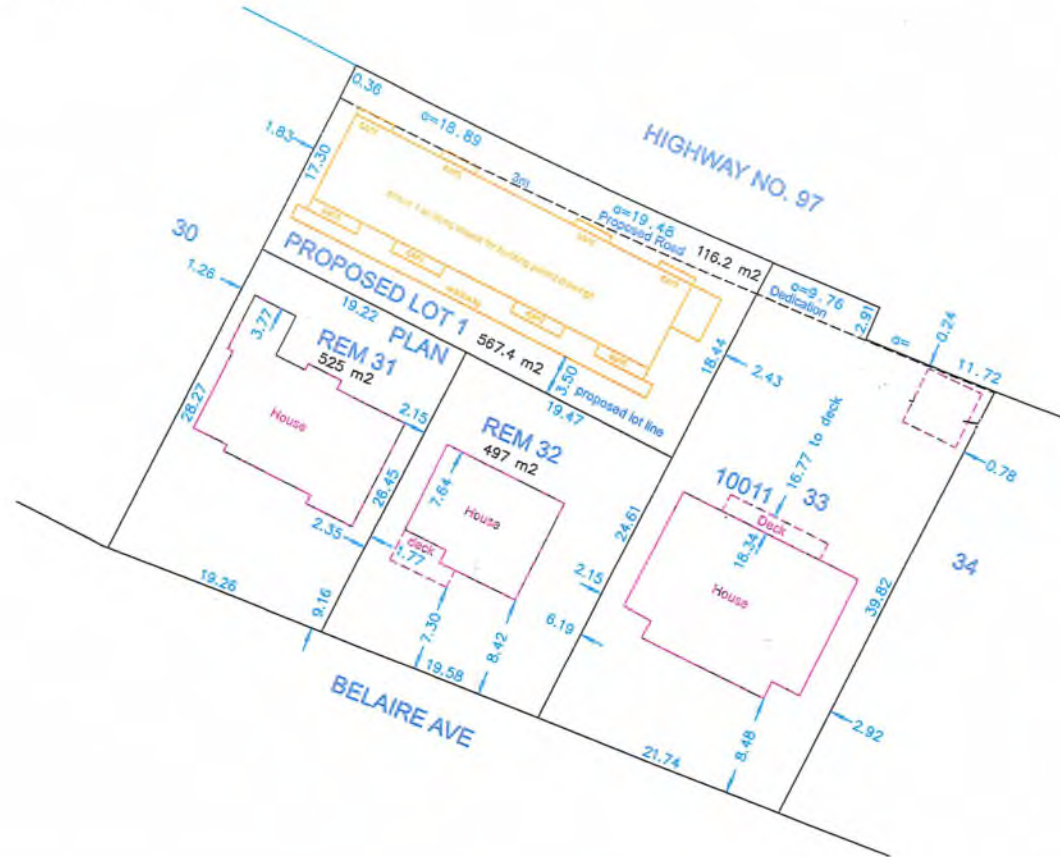

DA Goddard Surveys
 1315 St. Paul Street, Kelowna BC
 File: 422089 February 20, 2024

